

# Washington, DC Airspace FRZ / PIN Seminar



SFRA & FRZ Seminar - W29 - Stan Fetter

10/18/18

# Welcome!!

Our goal today is to demystify the Washington, DC airspace as it relates to General Aviation.

Contrary to popular belief (and some misinformation in the industry press) you CAN fly your private airplane here. All it takes is an understanding of some relatively simple requirements and .... common sense.

We'll cover:

- The Flight Restricted Zone (FRZ)
- The FRZ PIN & How To Get One
- FRZ Operations - the Nuts & Bolts
- The Special Flight Rules Area (SFRA)

# Presenter: Stan Fetter

- Commercial/Multi/Instrument
- Flying in DC area since 1981, licensed in 1983
- Airport manager @ W32/Hyde since 2002
- 14+ years operating traffic watch flights in the DC area
- First media waiver in DC area after 9/11
- Why it matters....



# Washington, DC Airspace Overview



SFRA & FRZ Seminar - W29 - Stan Fetter

10/18/18



## Includes:

- [illegible]



# Washington, DC Airspace Overview

## SFRA:

Special Flight Rules Area  
30 Mile DME Radius from DCA, Roughly  
Follows Mode C Veil

## Requirements:

- Online SFRA Training
- On Flight Plan\*
- Before Entering:
  - ✓ In Contact With ATC
  - ✓ Squawking Discrete Beacon Code
  - ✓ Follow ATC Instructions

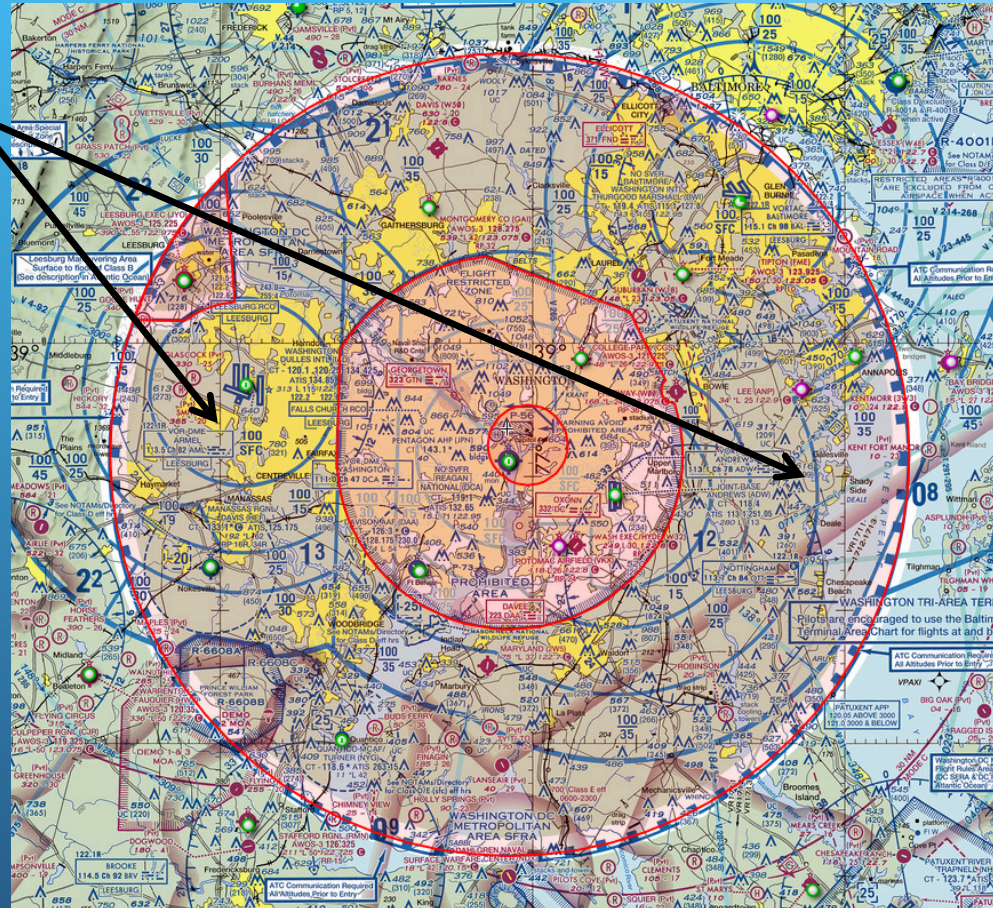



# Washington, DC Airspace Overview

## Leesburg Maneuvering Area - Exception

### To/From Outside SFRA:

- Squawk 1226
- Announce Tail #, Type, & Intended RW on CTAF
- Arrive/Depart via Shortest Route
- No Flight Plan/PCT Contact Required

### Pattern Work:

- File SFRA Flight Plan
- Contact PCT for discrete beacon code
- Maintain Com on CTAF





# Washington, DC Airspace Overview

## SFRA VFR GATES

Shown on Terminal Chart

- Contact ATC on indicated frequency
- Receive & DISPLAY beacon code BEFORE entering.
- Expect “Transponder observed, proceed as requested....”
- No “Cleared into....” or “Radar contact...”

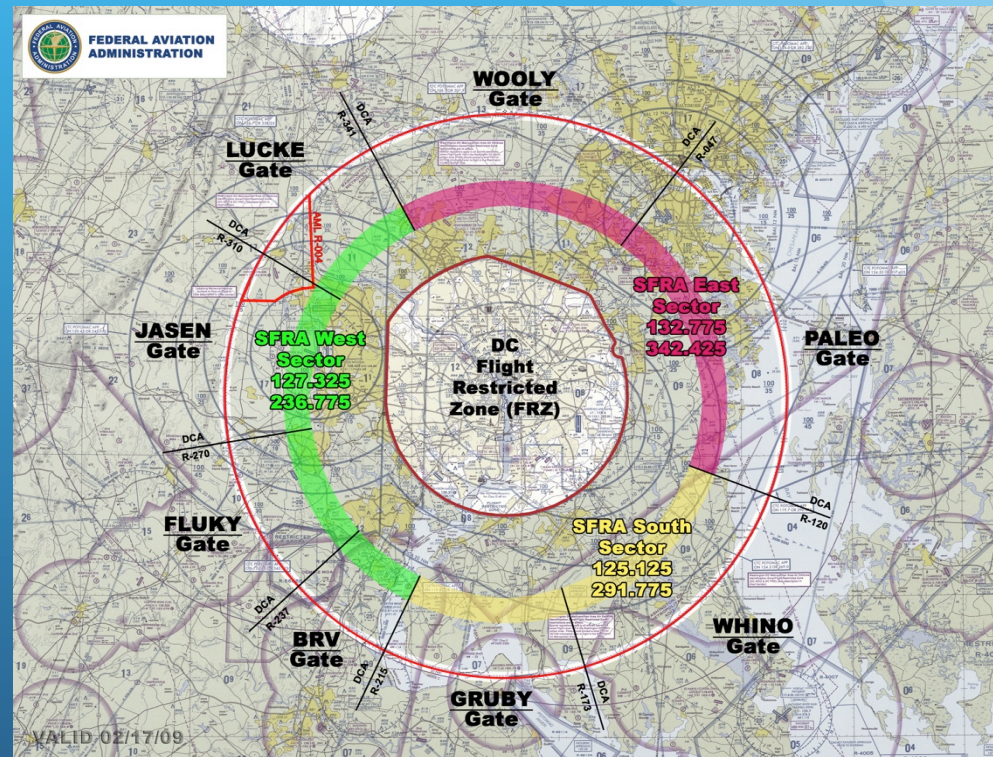



# Washington, DC Airspace Overview

**FRZ:**  
**Flight Restricted Zone**  
 13-16 Mile Radius from DCA

**Requirements:**

- All SFRA Requirements
- Part 121/135 DCA Authorized
- Military/Law Enforcement/Medevac
- TSA Waiver
- FRZ PIN

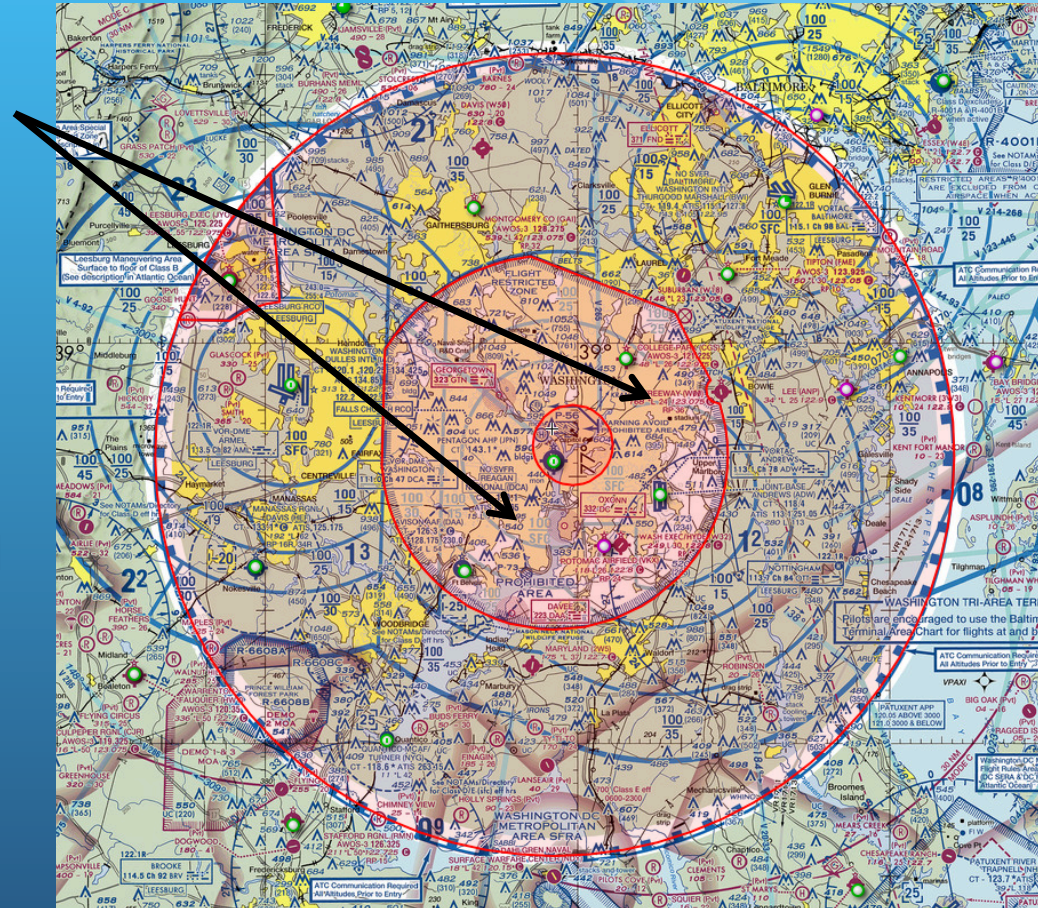



# Washington, DC Airspace Overview

10

MD-3 Airports  
W32, CGS, VKX

Requirements:

- All SFRA & FRZ Requirements PLUS one of following:
- PIC Must Hold PIN
- TSA Waiver (Medevac, etc.)
- DOD/Military

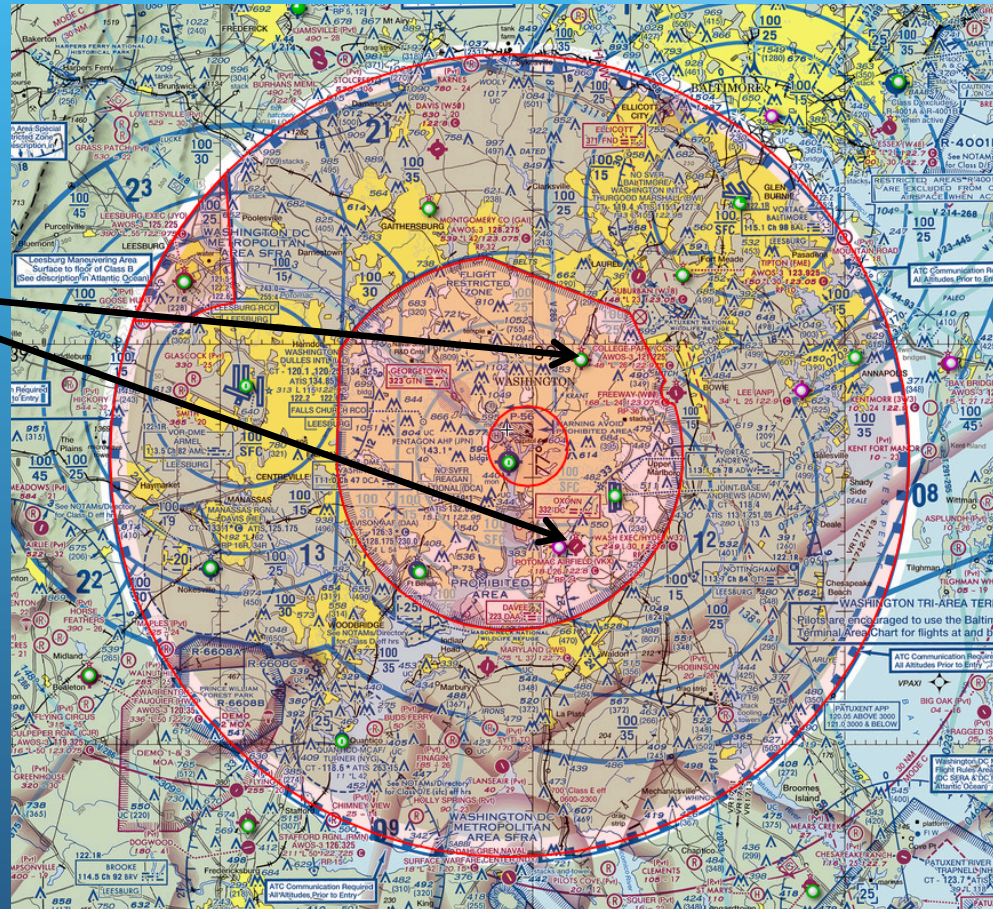



# Washington, DC Airspace Overview

Things that DO NOT get you into the FRZ airspace:

- Filing IFR
- DCA/DASSP
- Former or current military in civilian Tail #
- Charter/Part 135
- Flight Planning Contractor Said It Was OK

# Washington, DC Airspace Overview

- Or Delivering messages to Capitol Hill...





# Getting A PIN



SFRA & FRZ Seminar - W29 - Stan Fetter

10/18/18

# Getting A PIN

A PIN for the FRZ and MD3 Airports is issued upon successful completion of SFRA training, a background check, and the submission of required documents to the airport sponsor.

The background check covers both criminal and FAA pilot history.

The criminal history check is completed by NATA on the basis of fingerprints. Previous fingerprint checks for other purposes are not valid for this purpose.

The FAA records check is conducted in background once required documents are received and validated.



# Getting A PIN

## Minimum Qualifications:

- FAA Licensed Pilot or Student Pilot
- FAA Medical Certificate valid within the last 5 years or a Basic Medical Certificate, Unless Under Light Sport Rules
- Completion of SFRA Training

# Getting A PIN

## Required Documents



# TSA Form 418



## MD-3 PIN Application-W32

**INSTRUCTIONS:** Complete all applicable fields. In Section 1, check the Maryland Three (MD-3) airport where you are based. If you *own* an aircraft, complete all of Section 3. If you *do not own* an aircraft, leave make/model and FAA Registration No. fields blank in Section 3. Take this form with you to the FAA Flight Standards District Office (FSDO) for an official to sign and to also to the fingerprinting site. Submit completed application via email to pinprocessing.@hydefield.com or fax to (301)-297-7897.

<b>Section 1: MD-3 Airports Access</b>			
Check One: <input type="checkbox"/> College Park <input type="checkbox"/> Hyde Field <input type="checkbox"/> Potomac Air Field <input type="checkbox"/> Transient			
<b>Section 2: Applicant Information</b>			
Name:		Date of Birth:	SSN Last 4 digits:
Home Address:		City:	State: Zip:
<b>Section 3: Airman/Aircraft Information</b>			
Airman Certificate No.:		<input type="checkbox"/> ATP <input type="checkbox"/> Commercial <input type="checkbox"/> Private <input type="checkbox"/> Student	
Aircraft Make/Model (e.g., enter "C-172" if a Cessna 172):		FAA Registration No.:	
<b>Section 3: Approvals</b>			
<b>FAA FSDO OFFICIAL (NO LONGER REQUIRED)</b>			
I have inspected the applicant's airman certificate, flight medical certificate, and all other appropriate information.			
Print Name	Signature	Date	Phone Number
<b>FAA Inspector No. on 110A:</b>			
<b>DCA SECURITY COORDINATOR (Complete only if fingerprints taken at DCA)</b>			
The applicant has been fingerprinted and completed the appropriate paperwork for a background check. Reference code SON = 644F / SOI = TD30.			
Print Name	Signature	Date	Phone Number
I will complete the TSA-approved security training module under the supervision of the airport security coordinator. I will comply with the procedures outlined in the security training. I have been provided an opportunity to ask questions of the airport manager or been directed by the airport manager to appropriate Federal Aviation Administration (FAA), Transportation Security Administration (TSA), or United States Secret Service (USSS) officials to resolve any questions. I have been apprised of my security responsibilities as outlined in the airport security procedures, and am aware of my reporting and security responsibilities.			
I have completed the items required above and understand that I may be subject to questioning by FAA, TSA, or USSS officials as part of airport inspections or surveillance activities. I further understand that failure to comply with the airport security procedures may result in suspension of my privileges to operate an aircraft to or from the airport(s) indicated above.			
Applicant Signature Required:		Date:	
Applicant Phone:		Applicant email:	
<b>AIRPORT SECURITY COORDINATOR or ALTERNATE</b>			
I have reviewed and photocopied the applicant's airman certificate and a government-issued identification with photograph. I have included a copy of these documents in the Airport Security Plan. The applicant viewed the Airport/Pilot Security Briefing tape developed by the FAA, TSA, and the USSS regarding pilot and airport security procedures at the airport indicated above.			
Print Name	Signature	Date	Phone Number
<b>PRIVACY ACT STATEMENT:</b> Authority: 49 U.S.C. § 114 authorizes collection of this information. <b>Principal Purpose(s):</b> TSA will use the information to process your application to fly to, from, or through the airspace of the College Park, Hyde Field, and Potomac airports located in Maryland. <b>Routine Use(s):</b> TSA may share this information with FAA when relevant to the issuance of security clearance, license or other credential. For further information please consult DHS/TSA 002 Transportation Security Threat Assessment System. <b>Disclosure:</b> Voluntary; Failure to provide the requested information may result in a denial of your request to take off, land, or fly through the airspace of the Maryland 3 airports.			
<b>PAPERWORK REDUCTION ACT BURDEN STATEMENT:</b> This is a mandatory collection of information if you wish to fly to, from, or through the airspace of the College Park, Hyde Field, and Potomac airports located in Maryland. The total average burden per response associated with this collection is estimated to be approximately 20 minutes. Send comments regarding this burden estimate or any other aspect of this collection to: TSA-11, Attention: PRA 1652-0029, 601 South 12 <sup>th</sup> Street, Arlington, VA 22202. An agency may not conduct or sponsor, and a person is not required to respond to, a collection of information unless it displays a valid OMB control number. The control number assigned to this collection is OMB 1652-0029, which expires 3/31/2012.			

TSA Form 418, 10/09 [File: 2000.2]

OMB Control No. 1652-0029; Expiration Date: 3/31/2012.

Check "Hyde Field" box in Section 1.

*This designates ONLY the airport that will process your application & does not limit your use of the other two MD3 airports!)*

Complete Sections 2, (Applicant Information), & 3, (Airman/Aircraft Information).

Ignore this!

ONLY for fingerprinting at DCA

Sign & date here!

Don't forget contact information!

10/18/18

SFRA & FRZ Seminar - W29 - Stan Fetter

# Hyde PIN Form

- Complete top half
- *Legible* email & phone – important
- Sign & Date

Rev.8/316

## PERSONAL IDENTIFICATION NUMBER (PIN) REQUEST FORM

### HYDE FIELD

Applicant's Name: \_\_\_\_\_ DOB: \_\_\_\_\_

Airmen Certificate No. \_\_\_\_\_

Student: ☐ Pvt: ☐ Com: ☐ ATP: ☐

Home Tele #: \_\_\_\_\_ Work #: \_\_\_\_\_ Cell #: \_\_\_\_\_

Emergency Contact #: \_\_\_\_\_ E-Mail Address: \_\_\_\_\_

Home Address: \_\_\_\_\_

City: \_\_\_\_\_ State: \_\_\_\_\_ Zip: \_\_\_\_\_

Aircraft Make/Model (state various, if applicable) \_\_\_\_\_

FAA Registration No. \_\_\_\_\_

Renter ☐ Rental Org.: \_\_\_\_\_

### Hyde Field Security Interview

I have been briefed as to airspace, security, and airport procedures by Hyde Field airport security staff. I have been given the opportunity to ask questions and I have been apprised of my security responsibilities. I understand that I may be subject to questioning by FAA, TSA or USSS officials as part of airport inspections or surveillance activities. I further understand that failure to comply with the security procedures may result in suspension or revocation of my privileges to operate an aircraft to or from this airport or any of the MD3 airports

Applicant's Signature: \_\_\_\_\_ Date: \_\_\_\_\_

I have reviewed and photocopied the applicant's airman certificate and a government issued identification with photograph. I have included copies of these documents in the Airport Security Procedures Appendix. I have briefed the applicant as required and furnished a copy of the Hyde Field Security Procedures and the ADIZ/FRZ flight procedures.

Acting Airport Security Coordinator Print name: \_\_\_\_\_

Signature \_\_\_\_\_ Date: \_\_\_\_\_

Once all steps are completed, fax BOTH forms to 301-297-7597 or email per instructions on site – see [www.hydefield.com](http://www.hydefield.com) for more



# Getting A PIN

In addition, copies of the following are required:

- Copy of FAA License or Student Pilot Certificate\*
- Copy of FAA Medical or Basic Medical\*\*
- Copy of Government-Issued Photo ID
- Copy of SFRA Training Completion Certificate

\*Student pilot certificate must have been issued within the last 5 years

\*\*FAA medical must have been issued within the last 5 years. Not required for Sport Pilot Applicants.

# Getting A PIN

Submit ALL documents (previously listed copies + TSA form + Hyde PIN Request Form)

- Turn in today
- Scan or PDF (min. 150 DPI) to [pinprocessing@hydefield.com](mailto:pinprocessing@hydefield.com)
- Mail To:
  - Airport Security Coordinator
  - 10275A Piscataway Rd
  - Clinton, MD 20735
- Fax (not recommended for photos) to 301-297-7897
- Bring to airport in person at a later date



# Getting A PIN

## Fingerprints

# Getting A PIN

## Fingerprints (Not here/today):

- Register with NATA at <http://info.natacs.aero/maryland-three-program>
- Follow NATA instructions to register. Complete online forms and sign electronically.
- Complete the “Fingerprint Control Form” online and print it out but *do not sign the printed copy*.
- The NATA site may also have instructions on submitting PIN applications and documents – ignore.



# Getting A PIN

## Fingerprints, Continued:

- Make an appointment to get fingerprints taken at a participating NATA site (list on their web site) or a local law enforcement agency. Find out if they need you to bring fingerprint cards, if so call NATA and they will be sent to you.
- Take the NATA “Fingerprint Control Form” with you when you go to get your fingerprints taken. This form **MUST** be signed **IN THE PRESENCE OF THE FINGERPRINT COLLECTOR**.

# Getting A PIN

## Fingerprints, Continued:

Most locations that take fingerprints electronically and some that use cards will take your Fingerprint Control Form and submit everything.

For some locations that use cards, you'll have to submit them yourself. Send the fingerprint cards and the Fingerprint Control Form to NATA at the address on the form. It is HIGHLY recommended that you use a service that provides tracking - USPS Priority Mail (about \$7, 2-3 days) Express Mail, Fedex, or UPS.



## Getting A PIN

The two components of the process, the background checks and the submission of forms and documents to the airport sponsor, are not dependent on each other. Either one can be done first, but nothing is finalized until both are complete.

Processing time from that point averages 10 days to 2 weeks; sometimes faster and sometimes not.

If questions come up in the course of the background checks, the responsible agency will contact you directly.

Once the process is complete, your PIN will be issued through Hyde airport staff.

# Flying The FRZ

Day-to-day Operating Procedures - Filing, Flying, & Finishing



# Using Your PIN

- A PIN is valid for any MD 3 airport
- A PIN does NOT get you into DCA, ADW, DAA
- A PIN, once issued, does not expire.
- A PIN can be revoked or suspended
- A PIN is issued to a pilot, not an aircraft
- A PIN to be used ONLY by the pilot to whom issued
- Do not loan or disclose PIN or file for others
- Contact issuing airport to recover a lost/forgotten PIN

# Filing In General

- FRZ flight plans that originate or terminate within the FRZ MUST be filed on the phone with the FAA Leesburg ARTCC at 703-771-3476. Flight plan details may be emailed in advance to [9-ZDC-ARTCC-FDU@FAA.Gov](mailto:9-ZDC-ARTCC-FDU@FAA.Gov). NO airborne or online filing!
- For filing ONLY, no NOTAM or weather information.
- This is the ONLY time anyone should ask for your PIN.
- Tell briefer you are familiar with the SFRA and FRZ procedures
- Valid Times: ½ hour before to 2 hours after.
- FRZ flight plans accepted up to 22 hour prior to flight.
- For SAR/Flight Following, file 2<sup>nd</sup> flight plan w/AFSS



# Filing VFR

- Without Flight Following: File from airport to VFR gate if departing, or from the gate to the airport for arrivals. Routing information NOT required.
- Local Flights to Practice Area, etc., - file to a radial/distance (i.e., DCA180 @ 20) & back.
- With Flight Following: File w/AFSS, include routing.
- FRZ Entry/Exit Each = 1 Flight Plan
- Practice/TOL in SFRA, (Not allowed in FRZ), 1 flight plan each way.

# Filing IFR

- No differences from a normal IFR flight plan EXCEPT that you must file via phone to FAA Flight Data.
- IFR Flight Plan will generate necessary SFRA & FRZ permissions.

# Departure Procedures Within FRZ

- Obtain release/clearance via phone from Potomac:

From W32 or VKX: Mount Vernon Sector, 866-599-3874

From CGS: Chesapeake Sector, 866-429-5882

Receive beacon code & departure frequency

- For IFR flights, departing VFR & activating IFR in air will save time. (It is still necessary to call Potomac by phone for beacon code & frequency – No RCO)
- Ensure that transponder is set to the CORRECT\* beacon code before takeoff, activated, & squawking altitude.



# Departure Procedures Continued

- Be aware of surrounding airspace - remain below the floor of, and clear of Class B unless otherwise instructed by ATC.
- Hyde & Potomac, Depart to South or Southwest
- College Park – Depart to North or East
- Make usual radio calls on CTAF (You DO have 2 radios, right?)
- Once airborne & settled, contact Potomac on assigned departure frequency.
- IFR flights follow clearance as usual.
- DO NOT switch to 1200 until you're ABSOLUTLY, POSITIVELY out of the SFRA.

# Arrival Procedures - IFR

- IFR - Process is transparent, follow ATC direction. IFR flight plan will generate needed SFRA & FRZ permissions.
- Call field in sight & cancel IFR if able.
- Remain on the assigned beacon code until shutdown.
- Make radio calls in pattern but continue to monitor ATC in case of conflicts, changes, etc.
- For missed approaches in IFR conditions, follow missed procedure.

# Arrival Procedures - VFR

- Contact Potomac on appropriate SFRA frequency before entering airspace. Give position relative to an airport, VFR gate, or intersection. “Potomac, Skyhawk seven-three-fox-romeo with you, two south of whisky twenty-nine, for whisky thirty-two.”
- Wait for permission (NOT clearance) before proceeding.
- Expect “transponder observed, proceed as requested” rather than “radar contact” or “cleared into the SFRA”
- Proceed from entry point to FRZ then most direct route.
- Remain on assigned beacon code until shutdown.



# Missed Approaches & Go-Arounds

- If remaining within immediate vicinity of the airport traffic pattern, ATC notification is NOT required.
- Notify ATC if you leave the immediate vicinity of the airport, divert, etc. (More on this later)
- Going missed in IFR conditions, follow IFR procedure & notify ATC.

# VFR FRZ Routing Via SFRA Gate

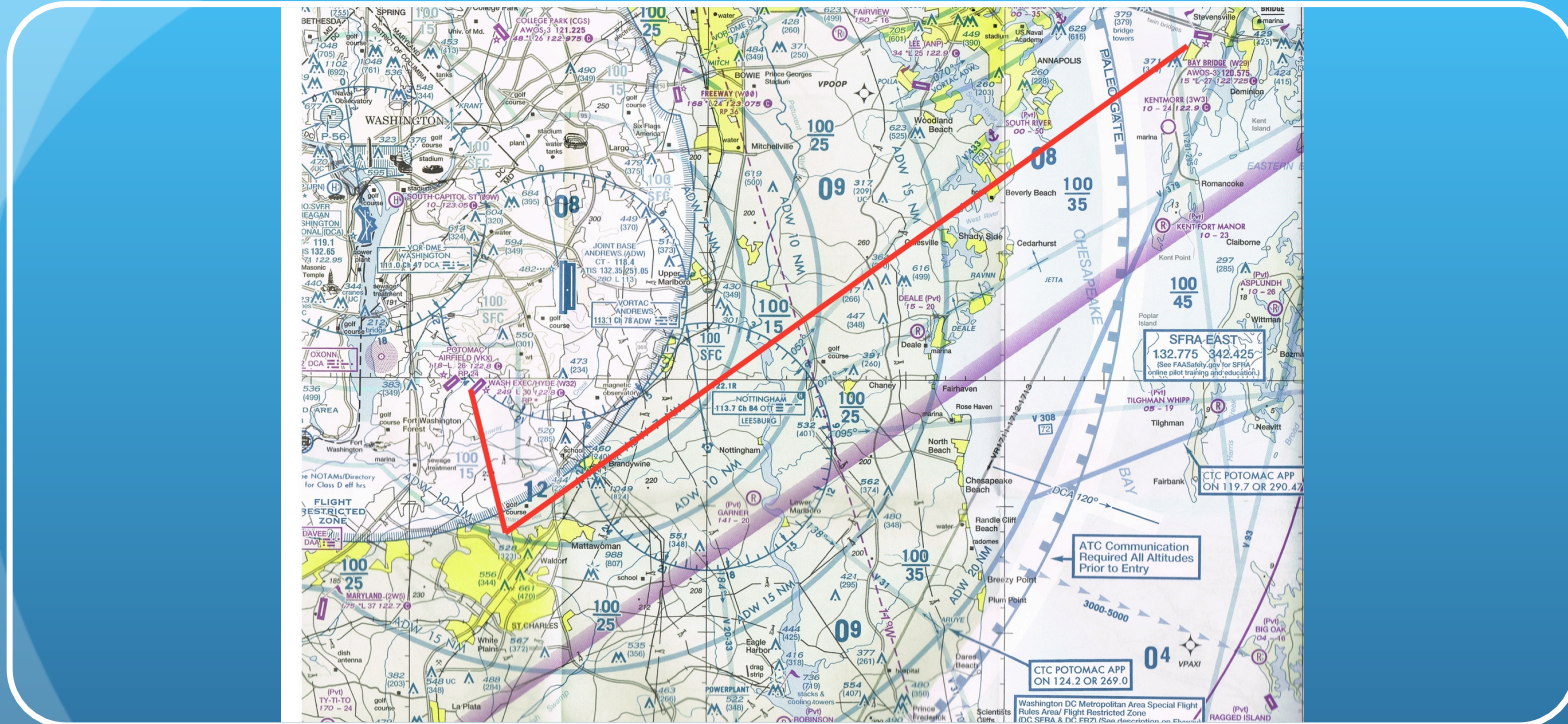

Depart FRZ via the most direct route, THEN proceed to filed gate.  
 Arriving, proceed from gate to point in FRZ nearest destination, then  
 to destination.  
 Remain clear of Class B unless otherwise instructed.

# VFR Between FRZ Airport & SFRA Airport

Remain below the floor of, and clear of Class B unless a Class B clearance has been received.

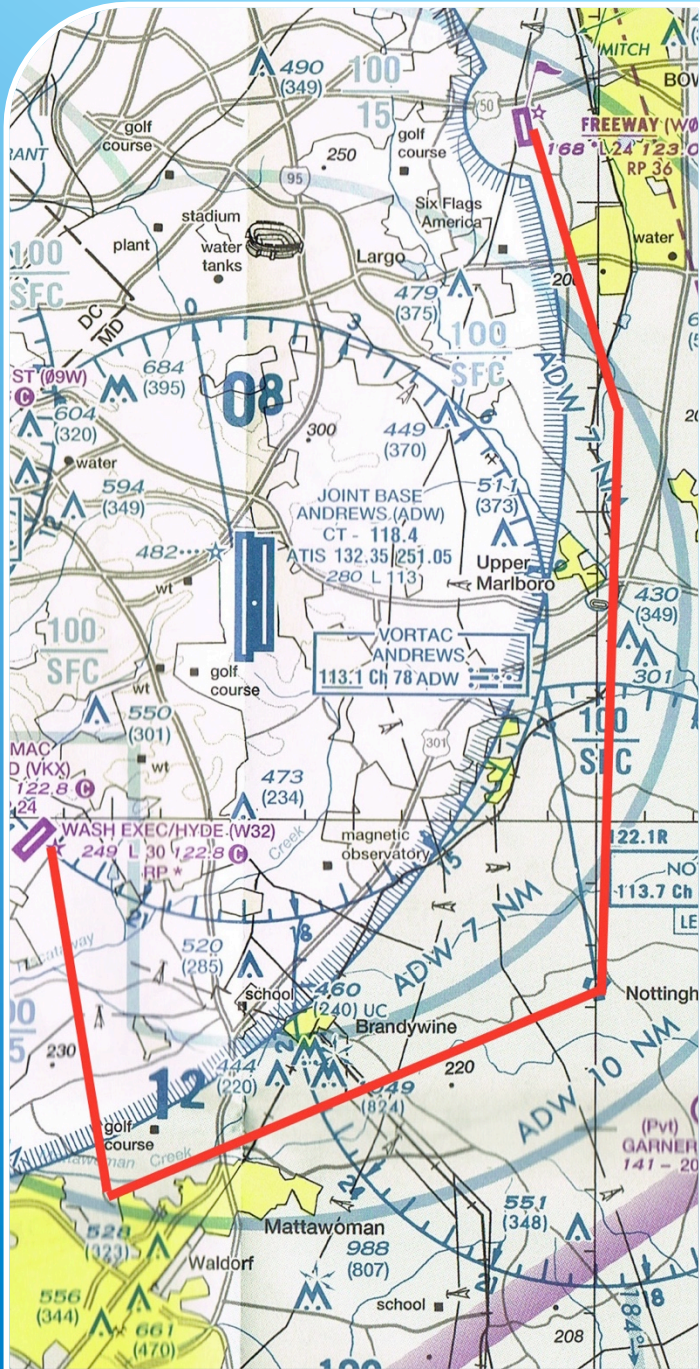



# VFR, FRZ to West & Southwest

Again - most direct route out of the FRZ, then proceed on course.

Going towards HEF or points west, either avoid DAA or get Class D clearance.

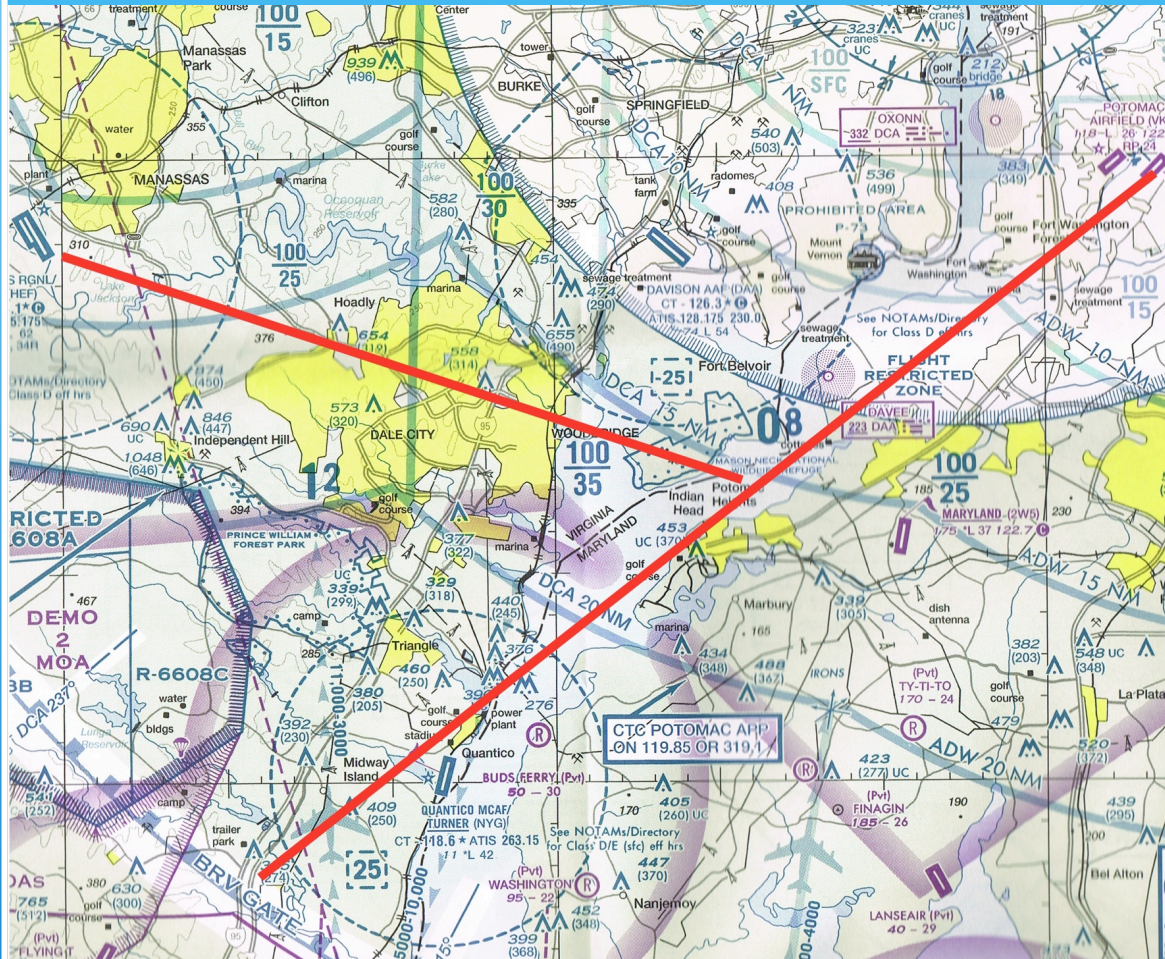

10/18/18

SFRA & FRZ Seminar - W29 - Stan Fetter

# Miscellaneous FRZ Considerations

- Pattern work/TOL practice is not allowed
- Practice approaches not allowed
- “Loitering” not allowed; arrive or depart via shortest route (there is some leeway here, but don’t push it).
- Sightseeing not allowed
- Photo missions in FRZ = “loitering” and require TSA waiver

# Miscellaneous FRZ Considerations

Unattended aircraft that are not in a locked hangar must be secured with a secondary locking device:

- Throttle Lock
- Prop Lock
- Tiedown Lock





# In Case of Difficulty....

For problems filing:

- If the FAA specialist cannot validate your PIN, ask to speak to a supervisor. If the supervisor cannot resolve the situation contact the airport that issued the PIN or the TSA MD3 Program Director.
- If the FAA specialist does not ask for your PIN, does not ask if you're familiar with the FRZ & SFRA or seems unfamiliar with the process in any other way, make sure you called the correct location

# In Case of Difficulty....

For Clearance Problems on the ground:

If Clearance Delivery doesn't have your Flight Plan, hang up and call the FAA FDU back. Tell them Potomac doesn't have your flight plan and ask them to send it through again. Wait a few minutes and then call Clearance Delivery.

# In Case of Difficulty....

For clearance problems in the air – If Potomac says they don't have your flight plan, or no authorization for the FRZ:

- Tell the controller approximately when you filed your flight plan, and ask the controller to have his supervisor call AFSS and ask them to send it over again.
- If they are too busy, remain clear of the SFRA and call FSS on the radio. Describe the problem, tell them approximately when you filed, and ask them to call Potomac.
- If neither of those work, land and call AFSS by phone to refile. (DO NOT CALL ON PHONE FROM AIR\*)

# In Case of Difficulty....

For lost comm issues:

- IFR – Continue on clearance as issued & follow normal IFR lost comm procedures.
- VFR – Within 5 miles of departure airport, turn around. If beyond 5 miles from departure airport, continue out of the FRZ via most direct route.



# In Case of Difficulty....

PLEASE REPORT ANY PROBLEMS WITH FILING OR ATC!

Go to AFSS.com, go to the bottom of the page, and click Pilot Feedback

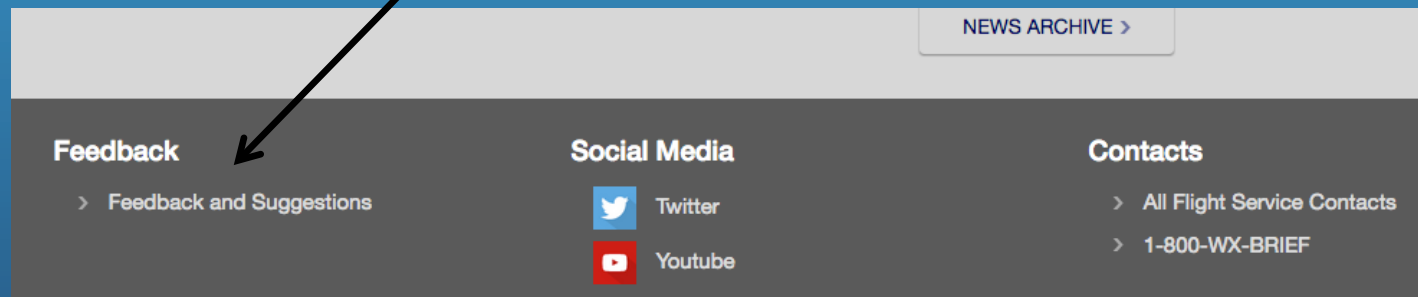

# In Case of Difficulty....

The next page brings up links to a complaint form:

Thank you for your interest in providing feedback. We appreciate all responses. They are important to us in our commitment to assure quality service.

Whether you prefer to make a one-time entry or establish an account for recurring submissions, we encourage you to provide a date, tail number and most important, some means of contacting you by phone or email.

If you have a feedback account, click [here](#) to log in. If you have not yet created an account, you may click [here](#) to do so.

Our ability to resolve an issue is enhanced by the extent we can determine the "who, what, when and where" of any situation. We promise you a personal call back to let you know what we've found and what we've done in response to your complaints or suggestions.

To provide unregistered or anonymous feedback, simply enter the characters shown in the image below and click Submit.

Currently, the pilot feedback form ONLY works with Firefox and Internet Explorer. If you are using Internet Explorer, you may need to add "afss.com" to the Compatibility View settings in the Tools Menu in order for the form to load. Our engineering team is working diligently to provide you a form that is available in all commonly used web browsers including Firefox, Internet Explorer, Safari, and Chrome.

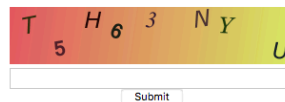

This system is the property of Leidos and its subsidiaries and affiliates, and is intended for the use of authorized users only. Employees and users of these computing and information resources should have no expectation of privacy with regard to use of these resources. All activities of individuals using this computing system with or without authority, or in excess of their authority, may be monitored and recorded by system personnel or by third parties. Information regarding such monitoring may be provided to law enforcement officials or other third parties for any reason, and/or used for further legal action by this Corporation. Unauthorized use of this system is prohibited and may result in revocation of access, disciplinary action and/or legal action. The Corporation reserves the right to monitor and review user activity, files and electronic messages.

Provide as much detail as possible – times, frequencies, facility name, tail #. The resulting report is circulated on several levels will be used to investigate and address the issue. It WILL NOT come back on you, and you WILL receive a call back about findings and resolution.

# Warning Systems

If you inadvertently get into airspace you shouldn't, the main goal of the system is to let you know, get you out of there, and get you on your way.

The methods include:

- Radio contact via ATC or 121.5
- Intercept by DHS Helicopter w/Message Board
- Laser Warning System – Bright Flashing Red & Green Dot  
[https://www.faa.gov/news/news\\_home/visual\\_warning/](https://www.faa.gov/news/news_home/visual_warning/)

(Your toolbox – File NASA Report!)

# Stay in Touch

We maintain a database so we can notify you of changes in FRZ procedures, etc. TSA also needs to be able to reach you if problems arise with your PIN.

Notify us if you move, or if your email address changes – FAA does not automatically notify TSA of change of address information.

Frequent or occasional users of W32 may also want to sign up for the airport email list serve, available on the airport web site.



# Hyde Field - Specific Information

# Hyde Field Specific Information

## Access:

- Field is gated and fenced, no public access outside of office hours.
- Check w/office in advance
- DO NOT Climb Fence



# Hyde Field Specific Information

10 Miles South of I95/I495/Washington Beltway

- National Harbor & MGM Casino 10 minutes away
- Miller's Farm Market

Homemade ice cream, donuts, cakes & pies

Lunch counter w/dogs, burgers & Bar-B-Q



10/18/18



SFRA & FRZ Seminar - W29 - Stan Fetter

# Lessons Learned

Hindsight...or the keys to uneventful flight in the FRZ,  
depending on your point of view.



# Don't Cut Yourself Off

Monitor ATC whenever possible, even after you've called the field in sight and been told "switch to Unicom approved." (You DO have at least 2 radios, don't you??)

- ATC can advise you of potential conflicts
- ATC can contact you if something comes up
- You can easily contact ATC if your plans change

# Don't Do Anything Unexpected

Situation...you're coming into one of the FRZ airports at night and hear another aircraft depart. You can't see the other aircraft.

Reversing course and leaving the pattern to give the other aircraft room and/or time for you each to find the other might sense, but.....

**LET ATC KNOW OF CHANGES IN PLANS!!!!**

ADVISE ATC  
OF ANY  
CHANGES IN PLANS!!!!

# Radio Etiquette

Washington, DC airspace is busy.

Controllers will appreciate concise, brief communication. Tell them what they need to know and leave the rest out.

Pay attention to the radio & don't make them call you multiple times.

Your controller may be working multiple frequencies. Listen to what he's saying and you can probably figure that out. Try not to step on others trying to respond.



# Firearms

- Generally, transporting a firearm across state lines is treated the same as in an automobile.
- Once you arrive, the rules of that jurisdiction apply.
- Check with destination airport in advance about their policies.

Washington Executive Airport/Hyde Field | 1  
**FRZ Operations Guide**

**PIN Specifics**

Your PIN is valid for use at all the MD3 airports, and has no expiration date.  
 A PIN is for use ONLY by the person to whom it is issued and is not aircraft-specific.  
 Do not file for another person nor allow anyone else to use your PIN.  
 Report a compromised PIN to the issuing airport.

**Filing**

Flight plans may be filed up to 7 days in advance. All flight plans for flights originating or terminating in the FRZ must be filed with the Ashburn AFSS via 866-225-7410. These flight plans MAY NOT be filed online, over the radio, via 800-WXBRIEF or any 3rd party service. However, once filed, they may be modified over the radio with any Flight Service Station. VFR flight plans not requesting flight following should be filed to or from the appropriate SFRA gate. IFR flight plans and VFR flight plans requesting flight following are filed normally as they would be anywhere else in terms of routing and so forth and will automatically generate the required SFRA and FRZ permissions.

**Departure Procedures**

Flight plans may be activated during a 2-hour window beginning 30 minutes before the planned time and ending 1 hour and 30 minutes thereafter. Departing from a MD3 airport, you MUST call Potomac via telephone at 866-599-3874 to obtain your beacon code and departure radio frequency. Ensure that your transponder is set to the correct beacon code and properly activated prior to departure. Contact Potomac once airborne. If you are going on an IFR flight plan, it is better to depart VFR if conditions permit and activate the IFR flight plan once airborne. That will avoid long waits and short void times. Be aware of surrounding airspace; remain clear of the Class B (1500') unless cleared otherwise. Take the shortest round out of the FRZ, then proceed on course. NOTIFY ATC IMMEDIATELY IF YOU HAVE TO DIVERT, RETURN TO THE DEPARTURE AIRPORT, OR DO ANYTHING ELSE UNEXPECTED.

# The Essentials....

- A two page summary of FRZ procedures is available at [Hydefield.com](http://Hydefield.com). This is continuously updated and includes the basics on filing as well as departure & arrival procedures.
- This presentation is also available for download at [Hydefield.com](http://Hydefield.com).

# Summary

- This concludes the presentation portion of the program and serves as the required briefing for issuance of a MD-3 PIN. The completion of this process will qualify you to receive a PIN, subject to the results of the background and record checks.
- Detailed information on FRZ operations and this presentation are available at [hydefield.com](http://hydefield.com) and [washingtonfrz.com](http://washingtonfrz.com).
- You may also start a new application for a PIN at [Hydefield.com](http://Hydefield.com), or through either of the other two MD-3 airports.

# PIN Application Checklist

## Fingerprints:

- \*Register for background check with NATA at <http://info.natacs.aero/maryland-three-program>.
- \*Print out Fingerprint Control Form, sign in the presence of the fingerprint collector.
- \*Fingerprint Control Form MUST go to NATA with your fingerprints.

## Documents to Submit:

- \*TSA Form 418
- \*Hyde PIN Request Form
- \*Copy of FAA License (Front Only Required)
- \*Copy of Medical (Not required for Sport Pilot Applicants)
- \*Copy of SFRA Training Certificate
- \*Copy of Government-Issued Photo ID

Email: [pinprocessing@hydefield.com](mailto:pinprocessing@hydefield.com)

Mail: Airport Security Coordinator  
10275A Piscataway Rd  
Clinton, MD 20735



# In Case Of Questions....

Kathie Stapleton  
Maryland Three (MD-3) Program  
Industry Engagement Support -  
General Aviation  
Transportation Security Administration  
Phone: 571-227-3216  
[Kathie.Howell@tsa.dhs.gov](mailto:Kathie.Howell@tsa.dhs.gov)



**Transportation  
Security  
Administration**

Stan Fetter

Airport Manager

Washington Executive Airport/Hyde Field (W32)

10275A Piscataway Road

Clinton, MD 20735

301-234-0065

[Stan@hydefield.com](mailto:Stan@hydefield.com)

# Acknowledgements....

This presentation is a joint effort that would not exist were it not for Helen Woods of Chesapeake Sport Pilot, Tim & Karen Poole of GT Aviation, John Cutcher, AOPA and Hyde Field.

Finally, we owe a huge debt of gratitude to Kathie Stapleton at TSA, who has worked tirelessly to streamline and improve the vetting process for obtaining a PIN.

# Finally....

- Questions?